Guitar Fundamentals 2

7. Play Song: Will The Circle Be Unbroken

Instructor: Anders Mouridsen

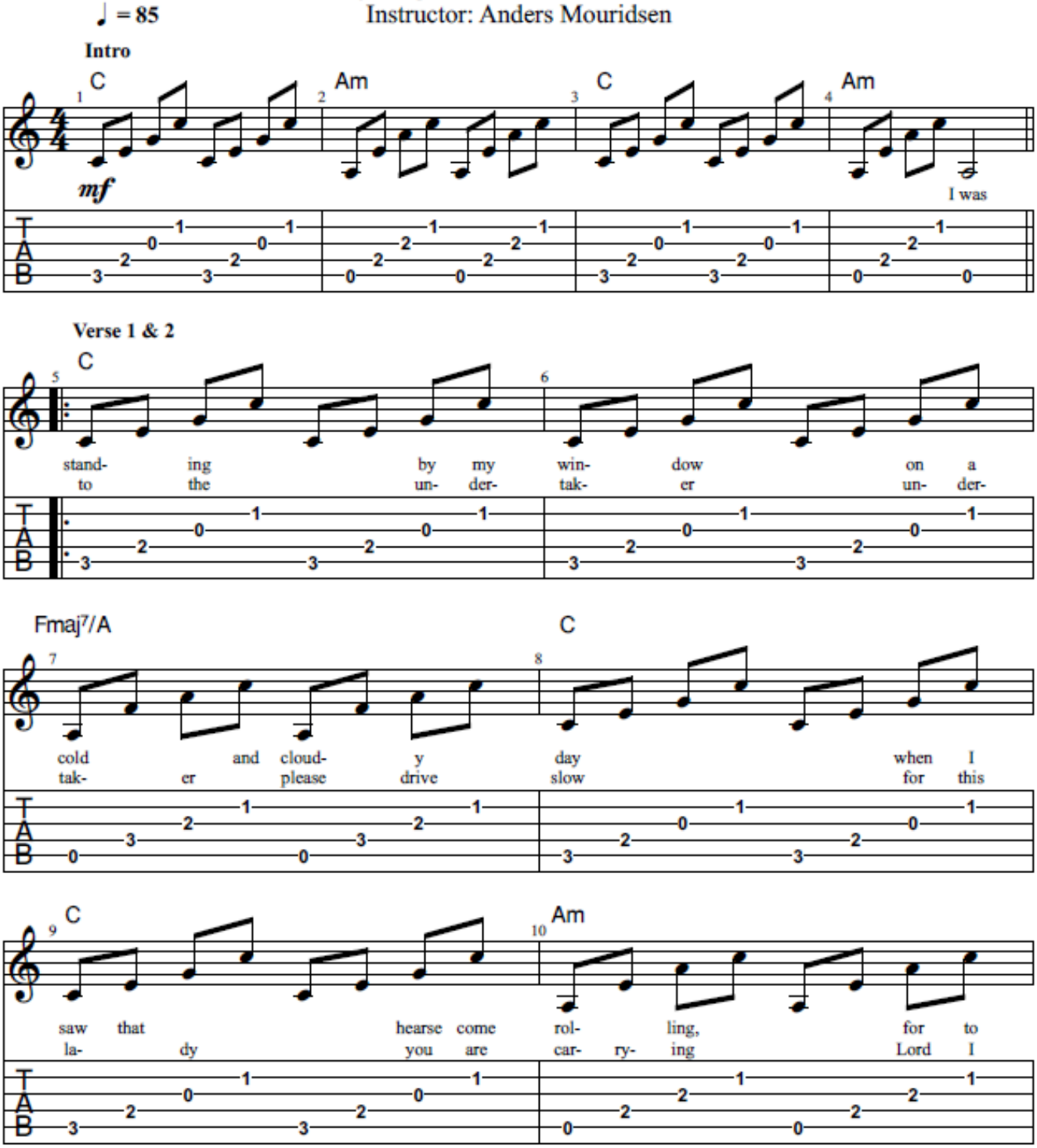

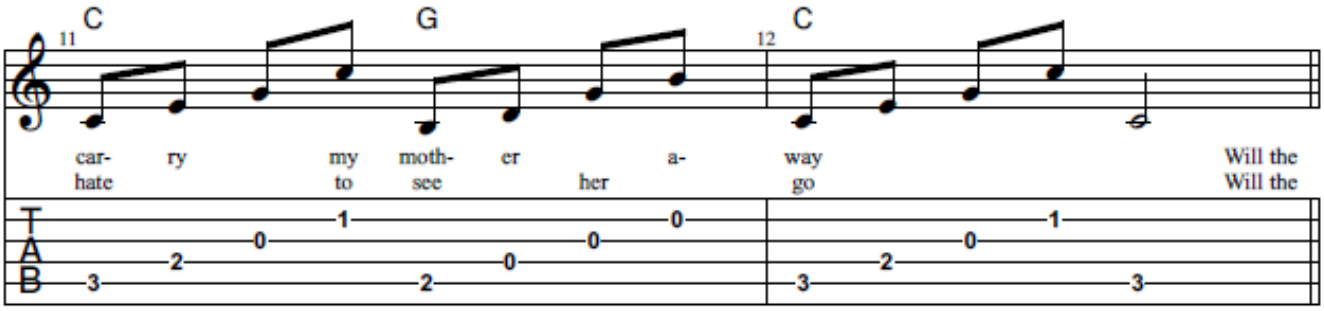
C
G
C
11
12
car- ry my moth- er a- way Will the
hate to see her go Will the

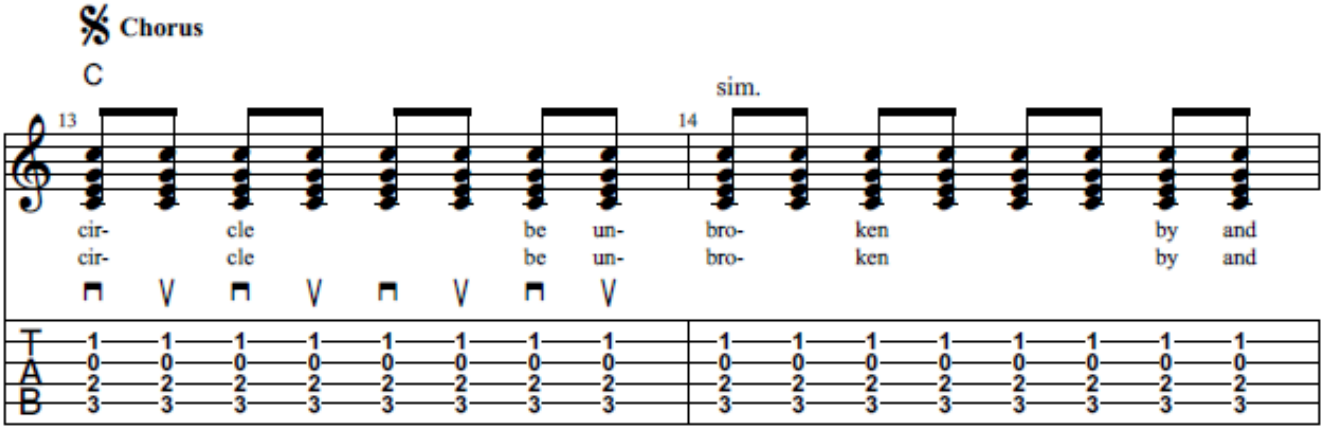
Chorus
C
sim.
13
14
cir- cle be un- bro- ken by and
cir- cle be un- bro- ken by and

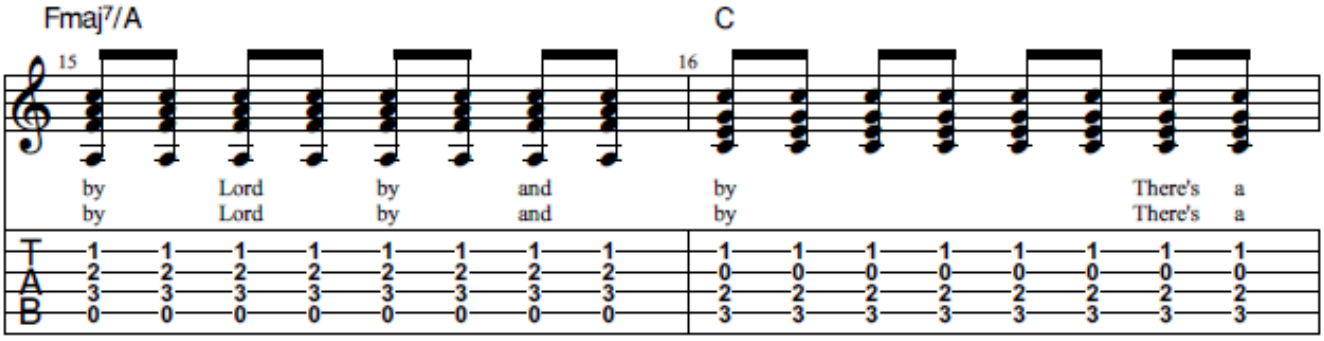
Fmaj7/A
C
15
16
by Lord by and by There's a
by Lord by and by There's a

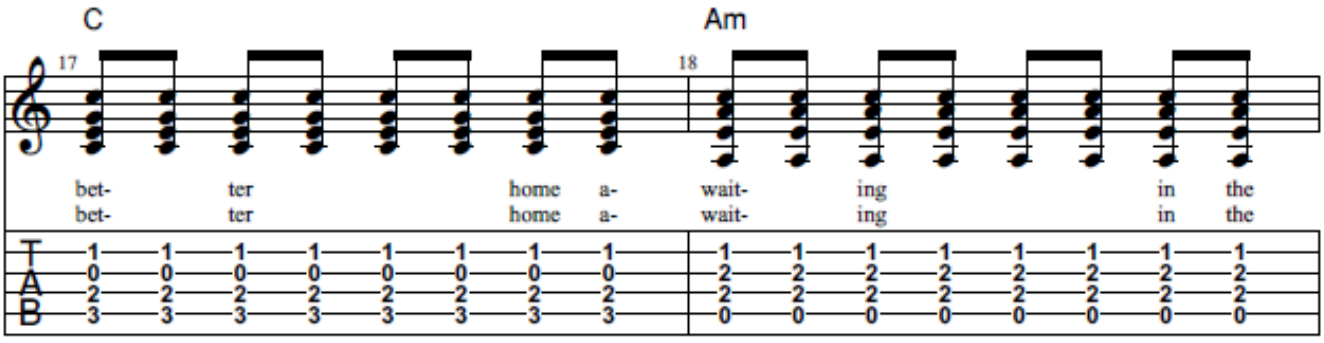
C
Am
17
18
bet- ter home a- wait- ing in the
bet- ter home a- wait- ing in the

Play Song: Will The Circle Be Unbroken
By Anders Mouridsen

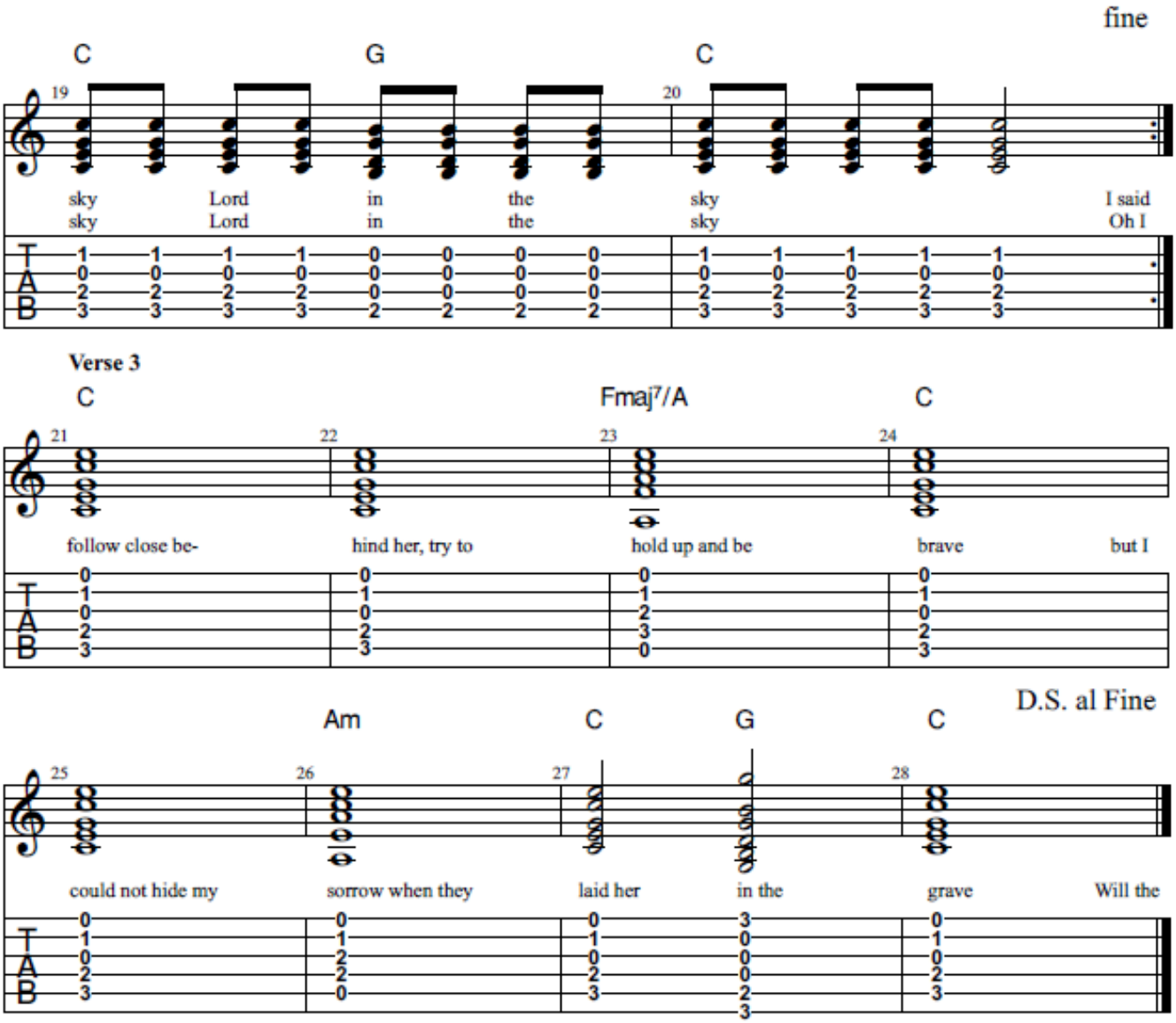

© 2021 GUITAR TRICKS INC.
ALL RIGHTS RESERVED