Guitar Fundamentals 2

6. Play Song: Steppin' Out

Instructor: Anders Mouridsen

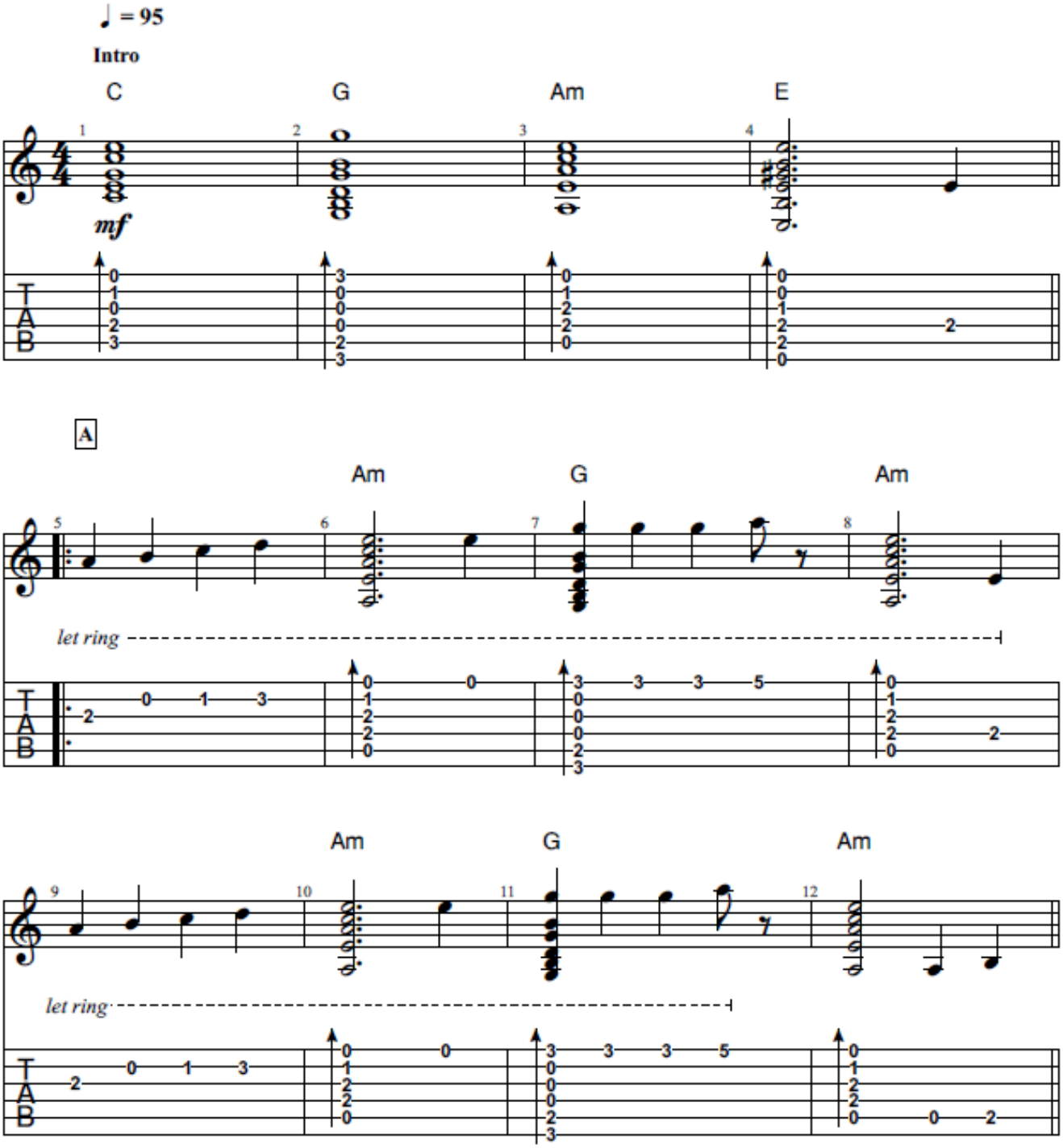

Play Song: Steppin' Out
By Anders Mouridsen

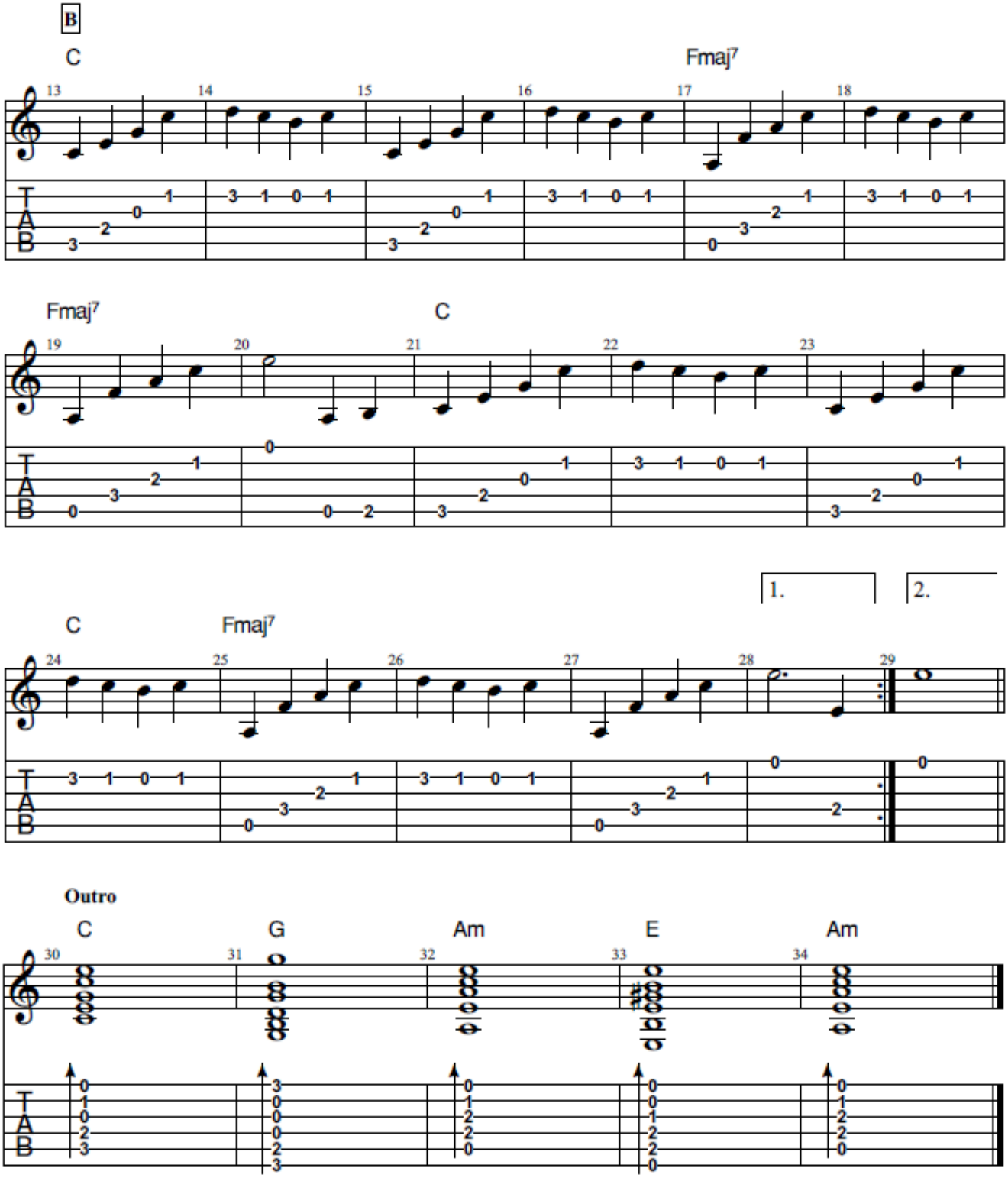

© 2021 GUITAR TRICKS INC.
ALL RIGHTS RESERVED