Guitar Fundamentals 2

6. Play Song: All Mixed Up

Instructor: Anders Mouridsen

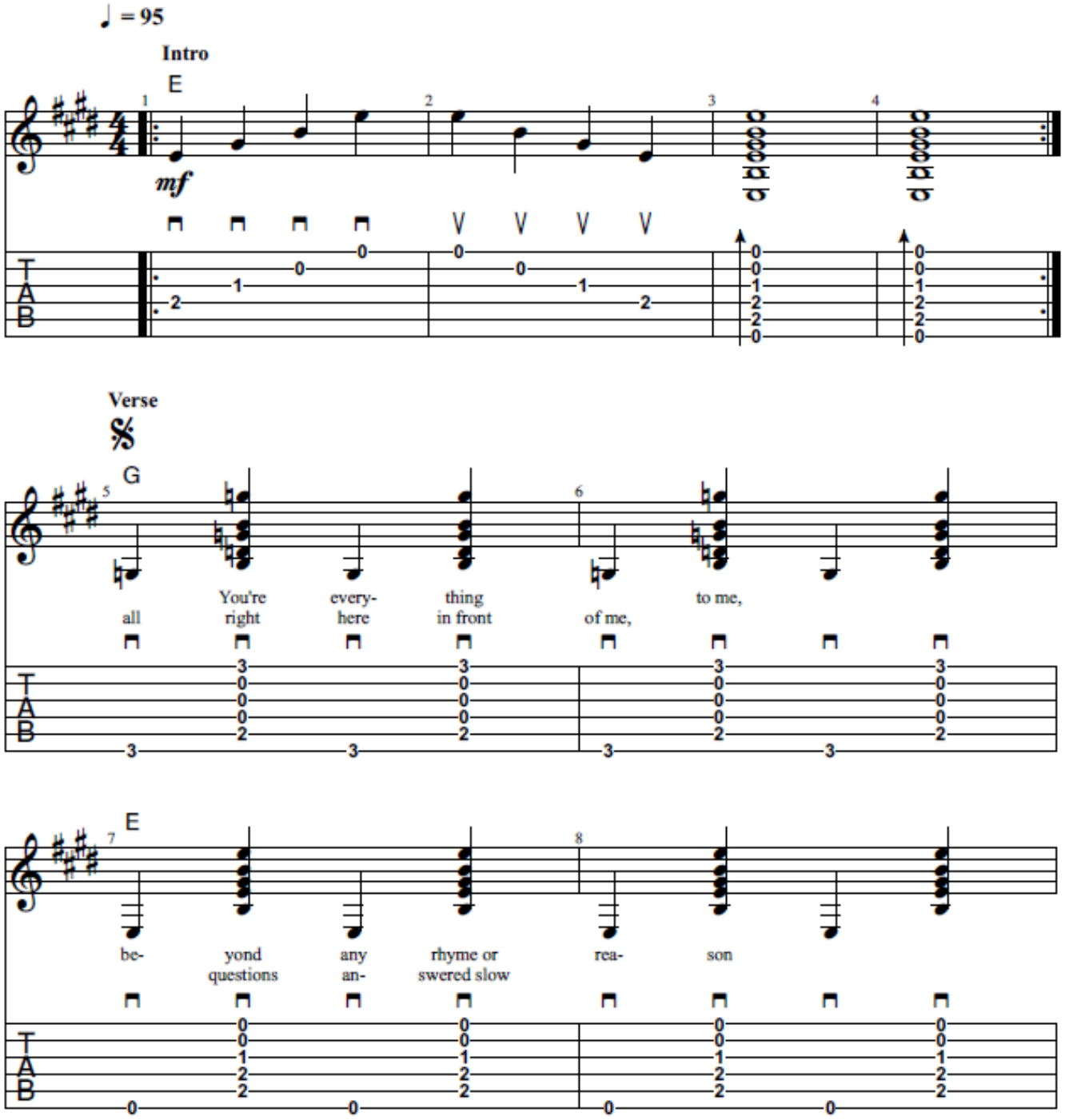

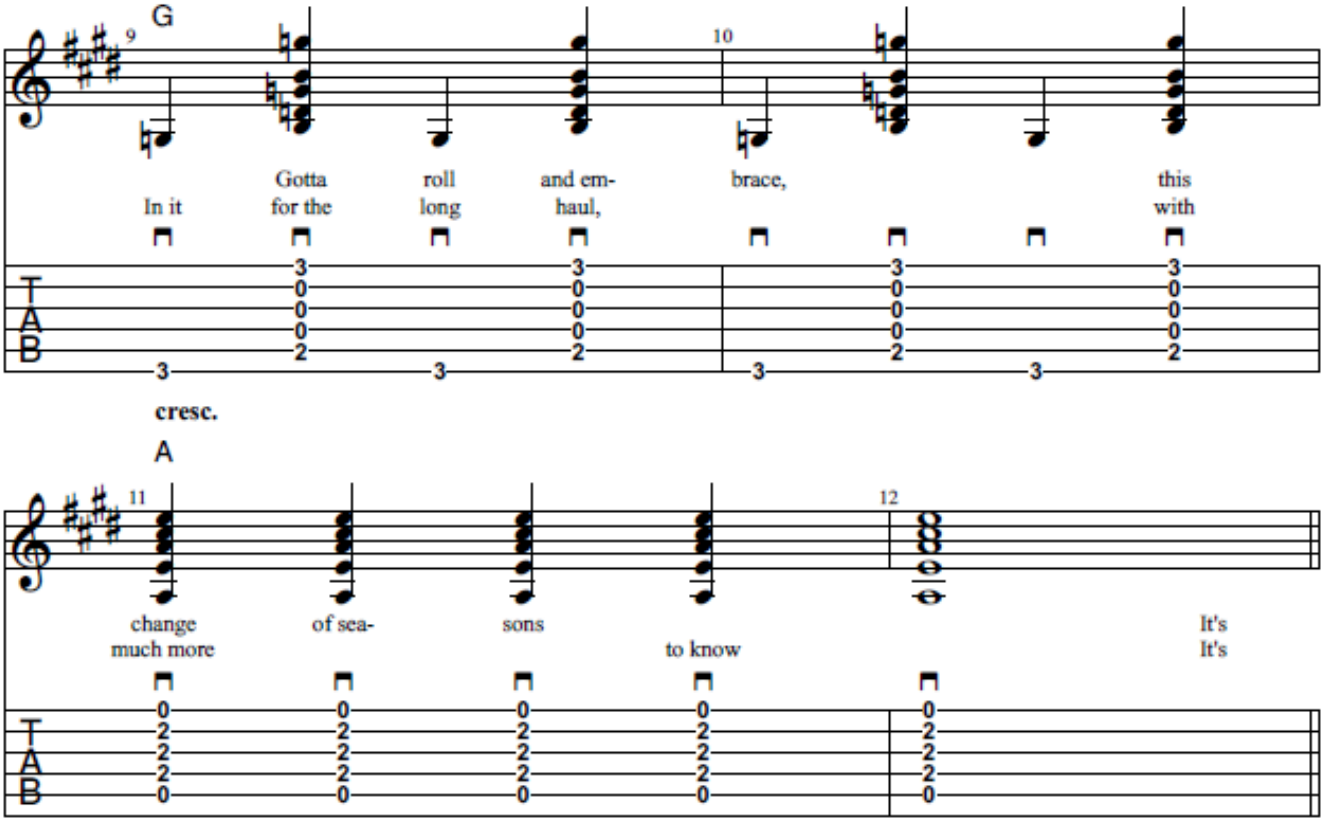
G
9
10
In it
Gotta
for the
roll
long
and em-
haul,
brace,
this
with
cresc.
A
11
12
change
much more
of sea-
sons
to know
It's
It's

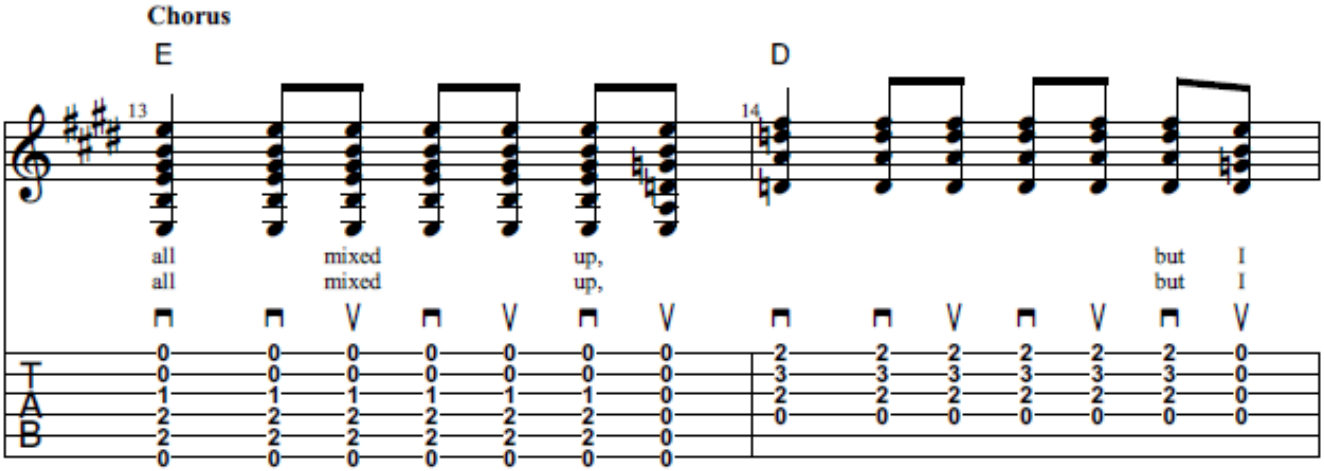
Chorus
E
D
13
14
all
all
mixed
mixed
up,
up,
but
but
I
I

Play Song: All Mixed Up
By Anders Mouridsen

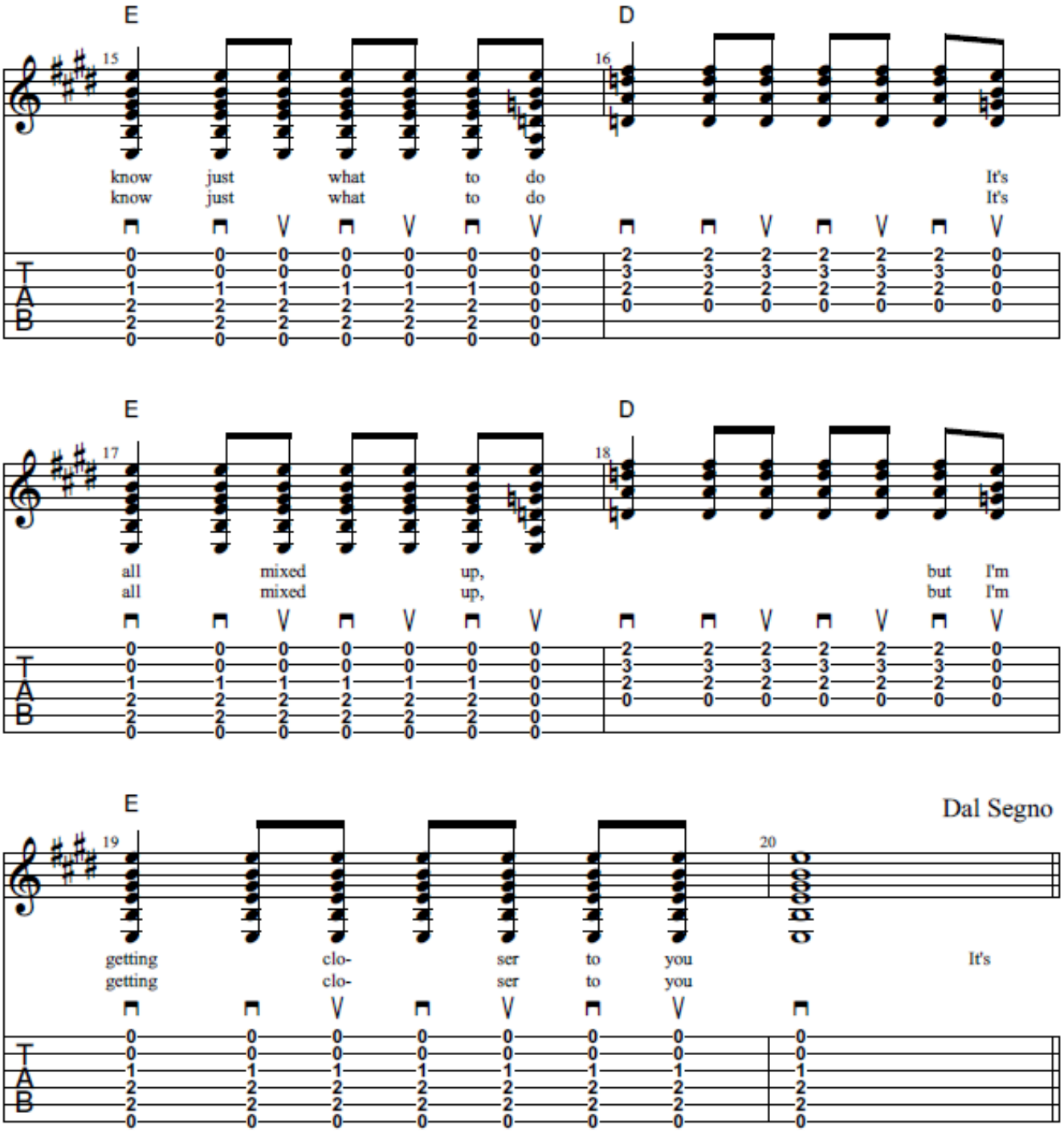

Play Song: All Mixed Up
By Anders Mouridsen

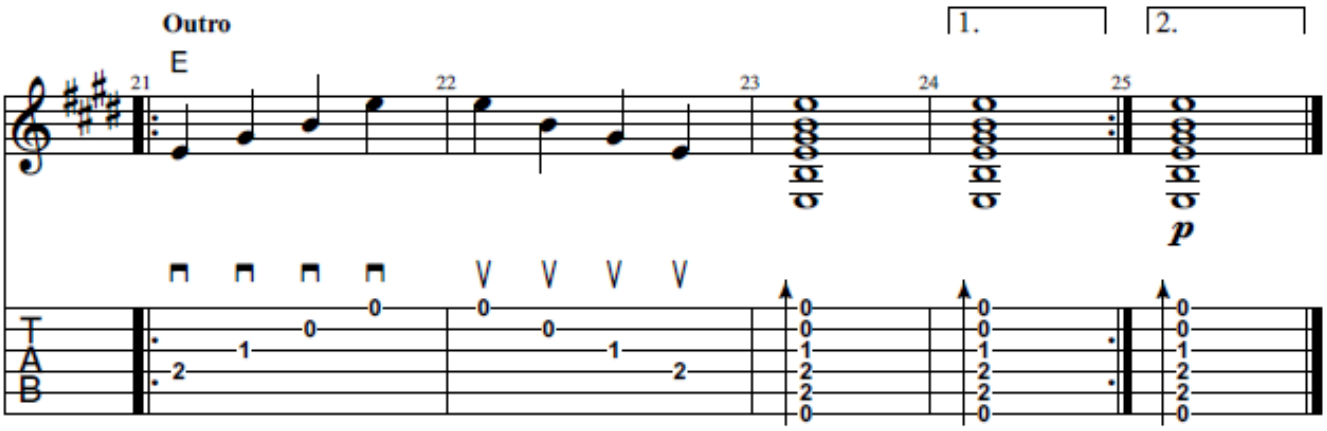

© 2021 GUITAR TRICKS INC.
ALL RIGHTS RESERVED