Root On Low E
By Anders Mouridsen

Guitar Fundamentals 2

4. Root On Low E

Instructor: Anders Mouridsen

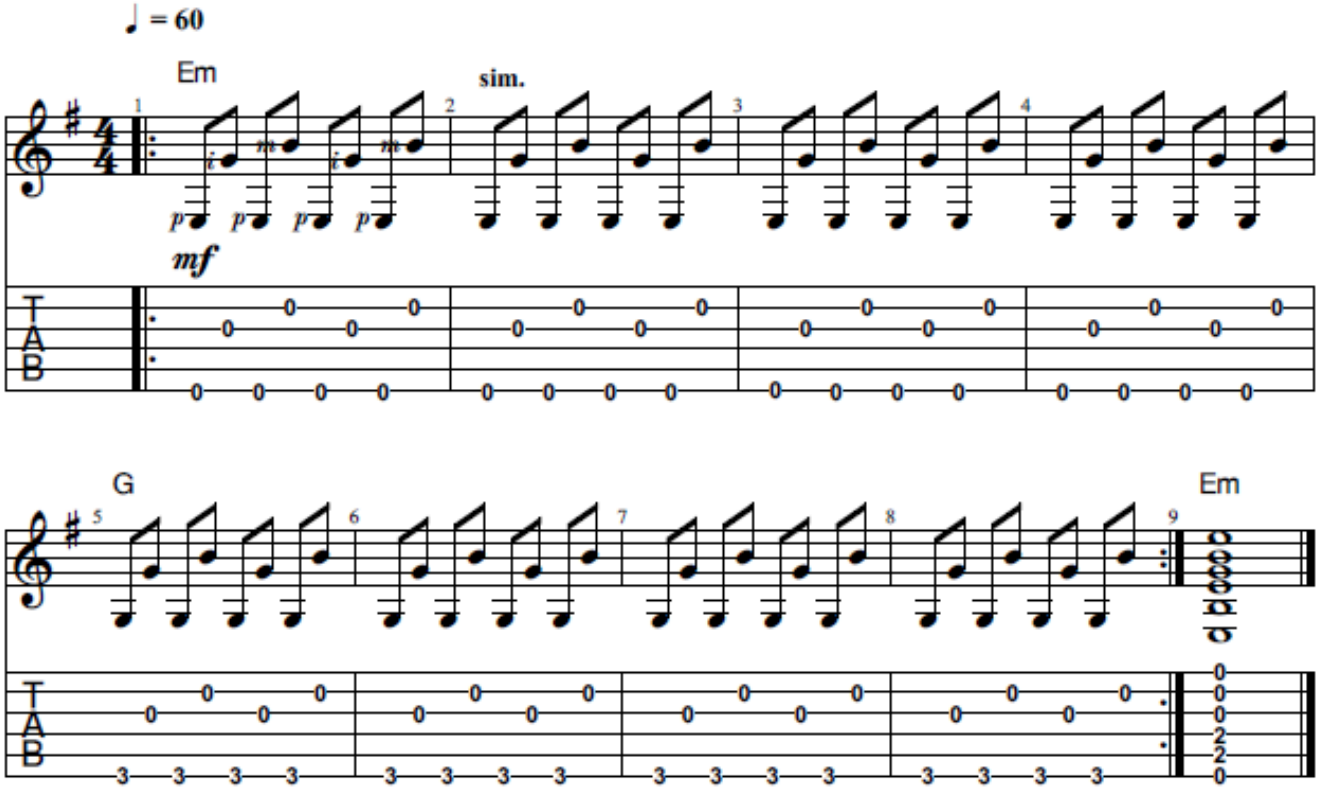

© 2021 GUITAR TRICKS INC.
ALL RIGHTS RESERVED