Guitar Fundamentals 1

6. Play Song: Road Trippin'

Instructor: Anders Mouridsen

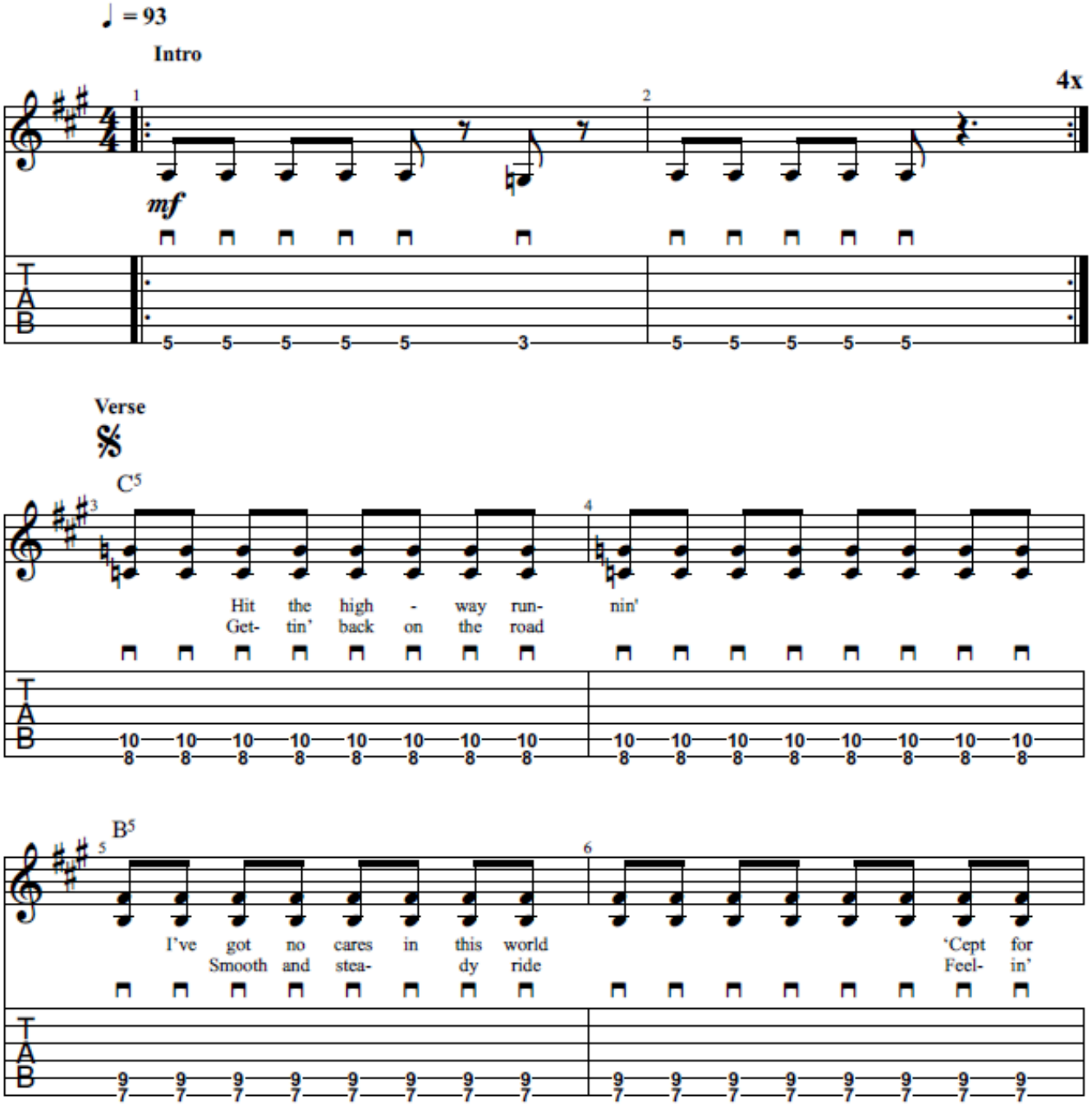

Play Song: Road Trippin'
By Anders Mouridsen

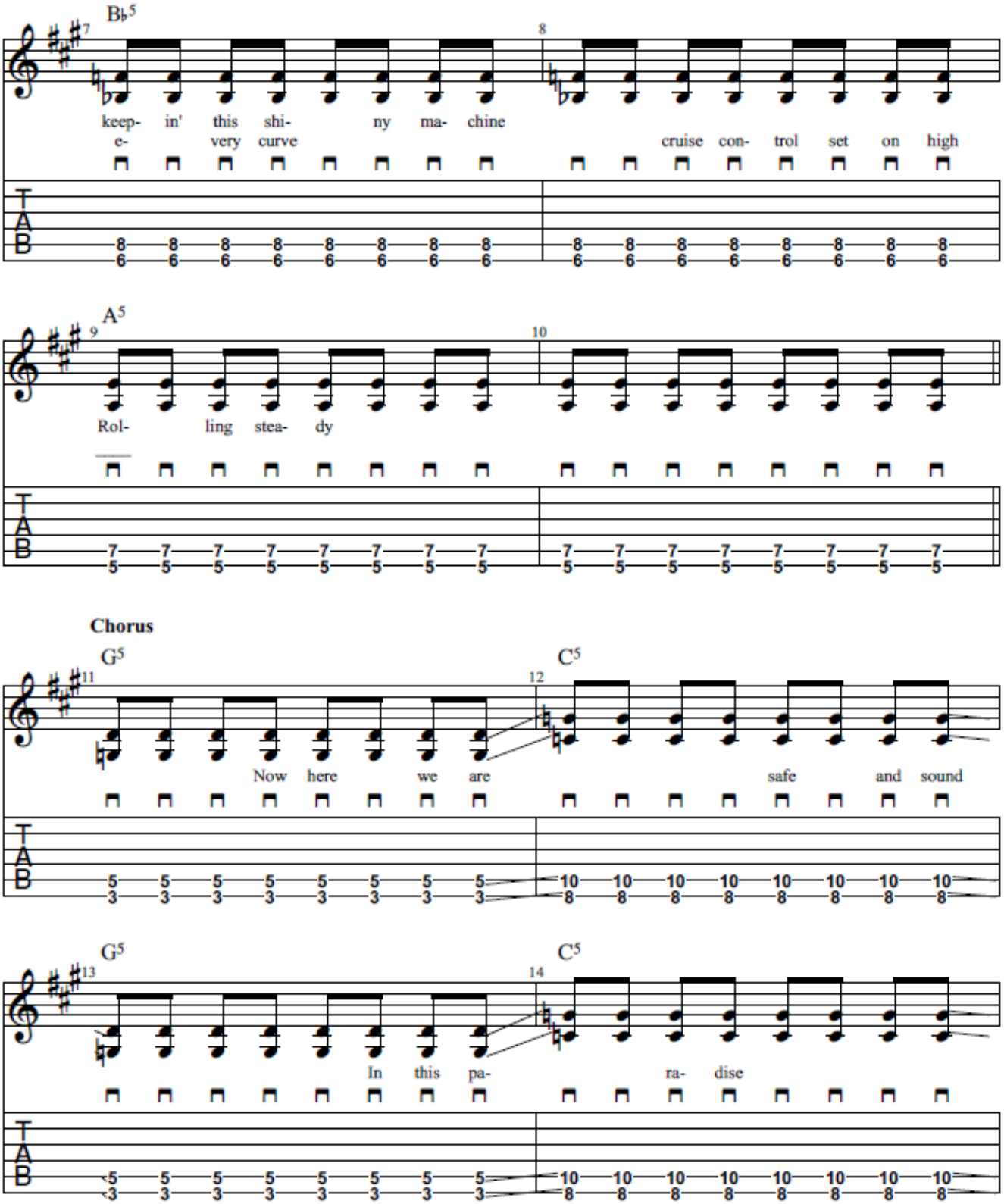

Play Song: Road Trippin'
By Anders Mouridsen

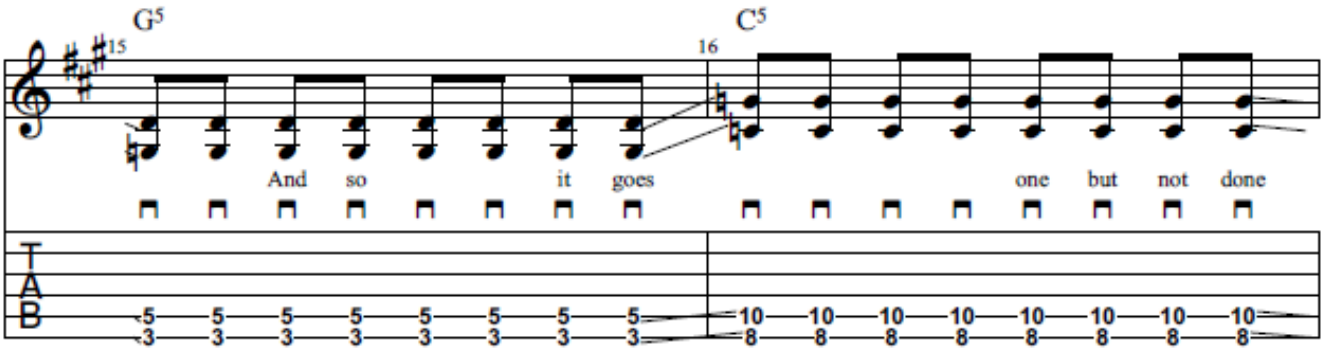

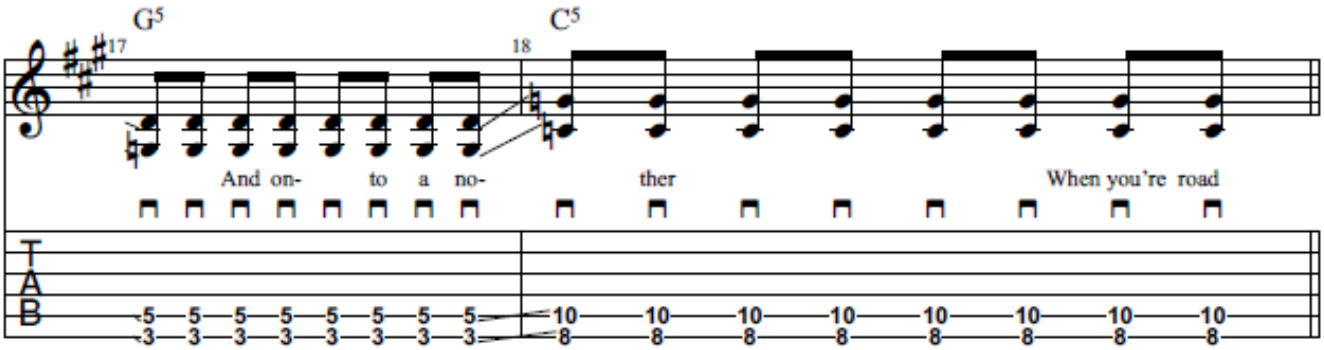

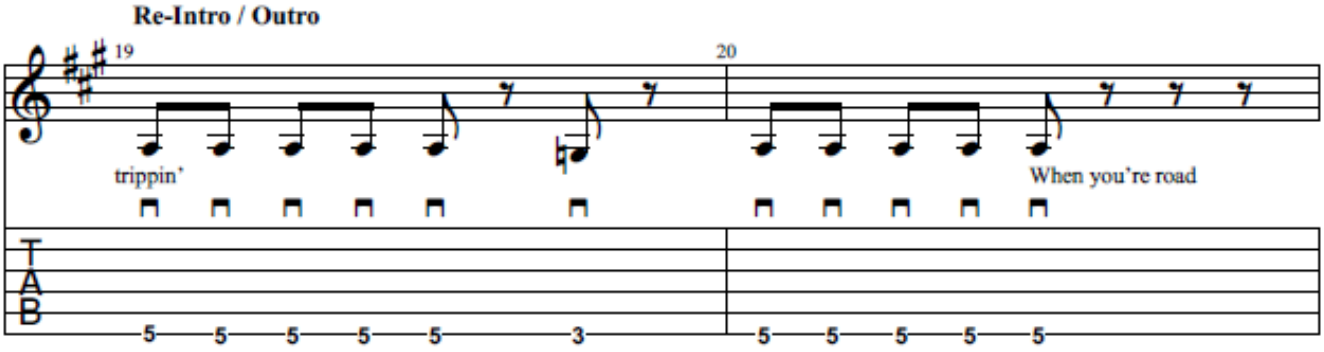

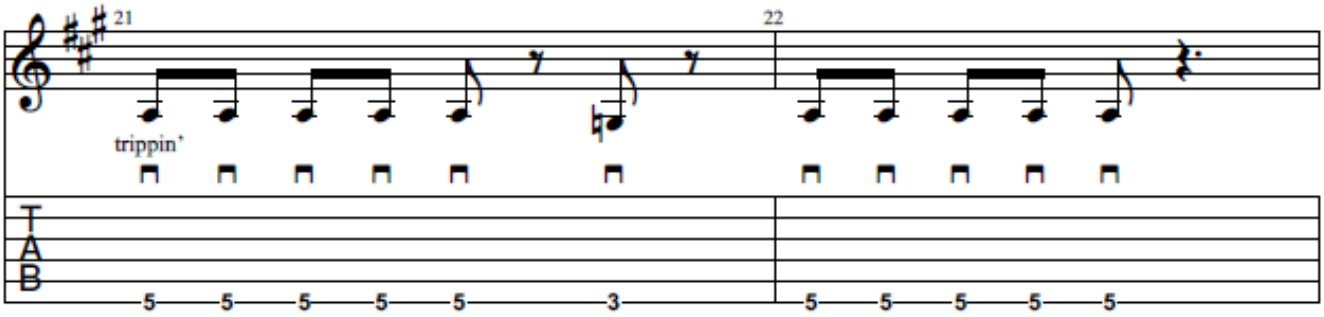

Play Song: Road Trippin'
By Anders Mouridsen

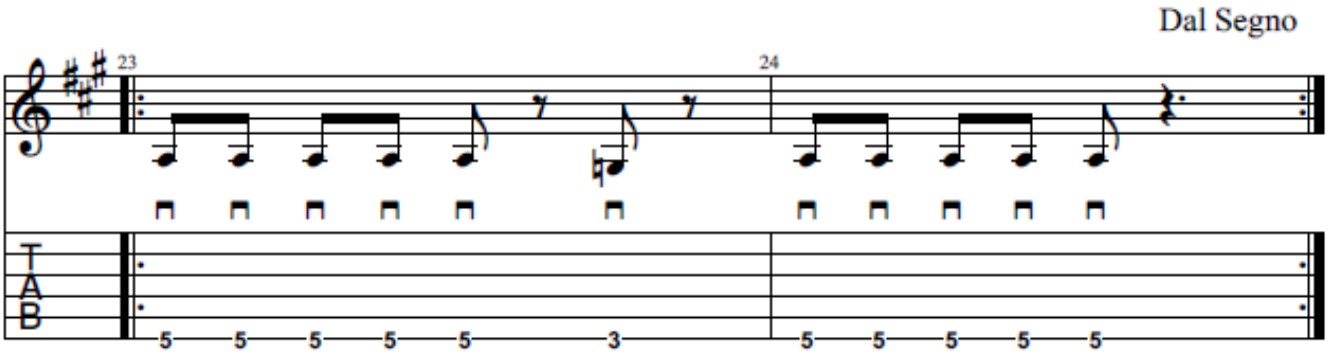

© 2021 GUITAR TRICKS INC.
ALL RIGHTS RESERVED