Travis Picking Simplified

Exercises With Chords: Three Keys
Instructor: Caren Armstrong

Transcribed by D. R. Martin

♩ = 70

Key of G, Play Four Times

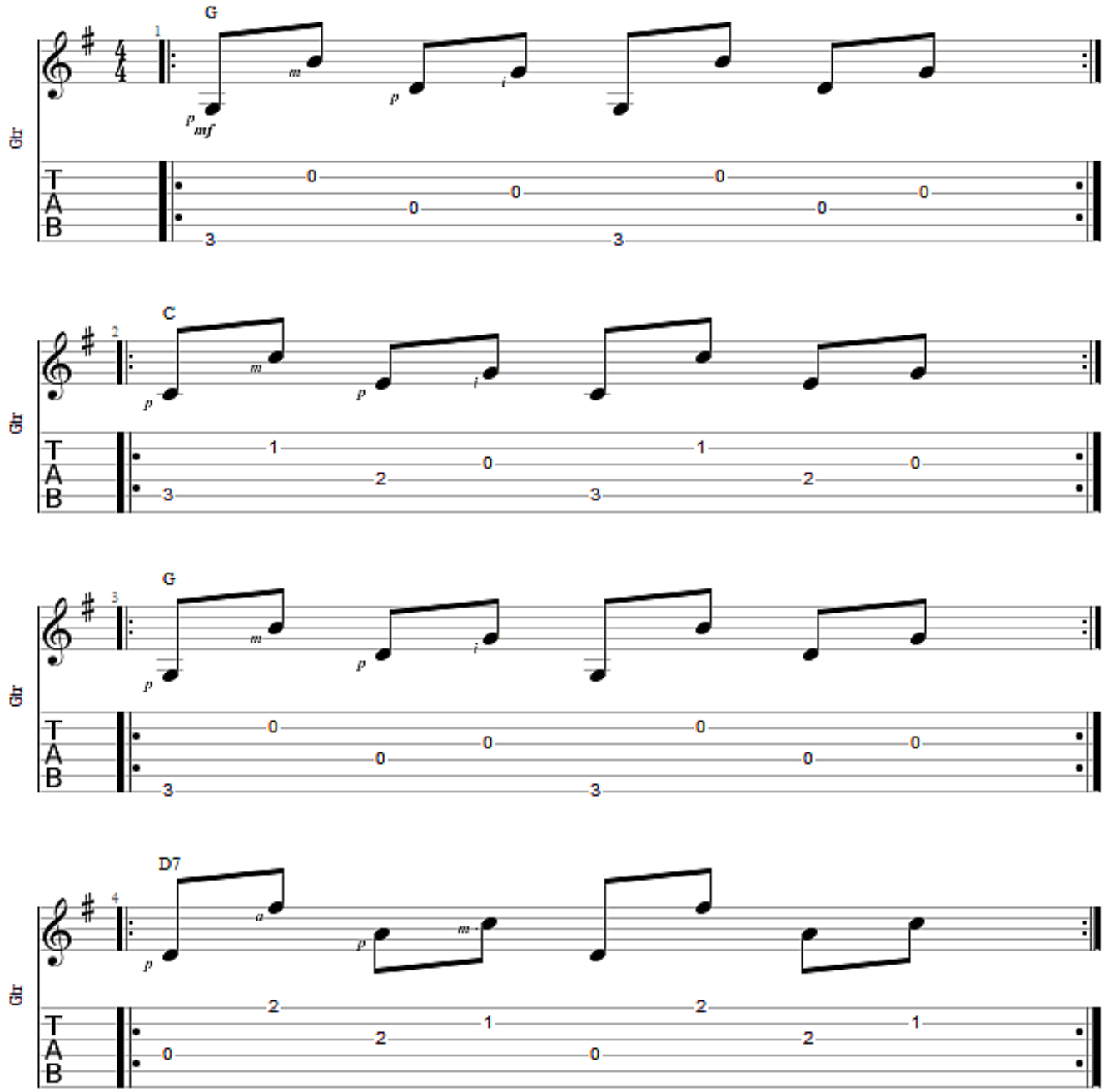

Exercises With Chords: Three Keys

By Caren Armstrong

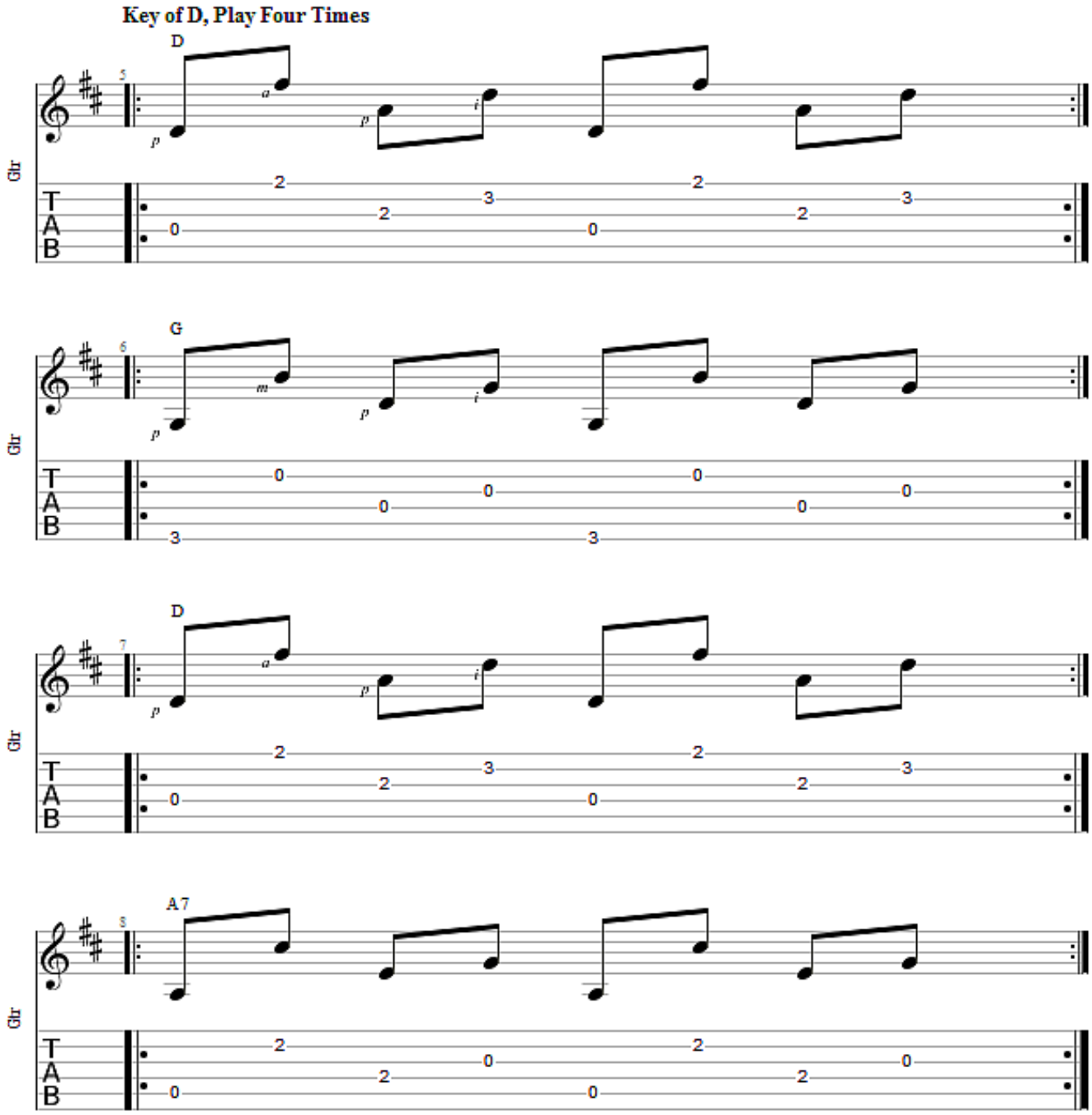

Exercises With Chords: Three Keys

By Caren Armstrong

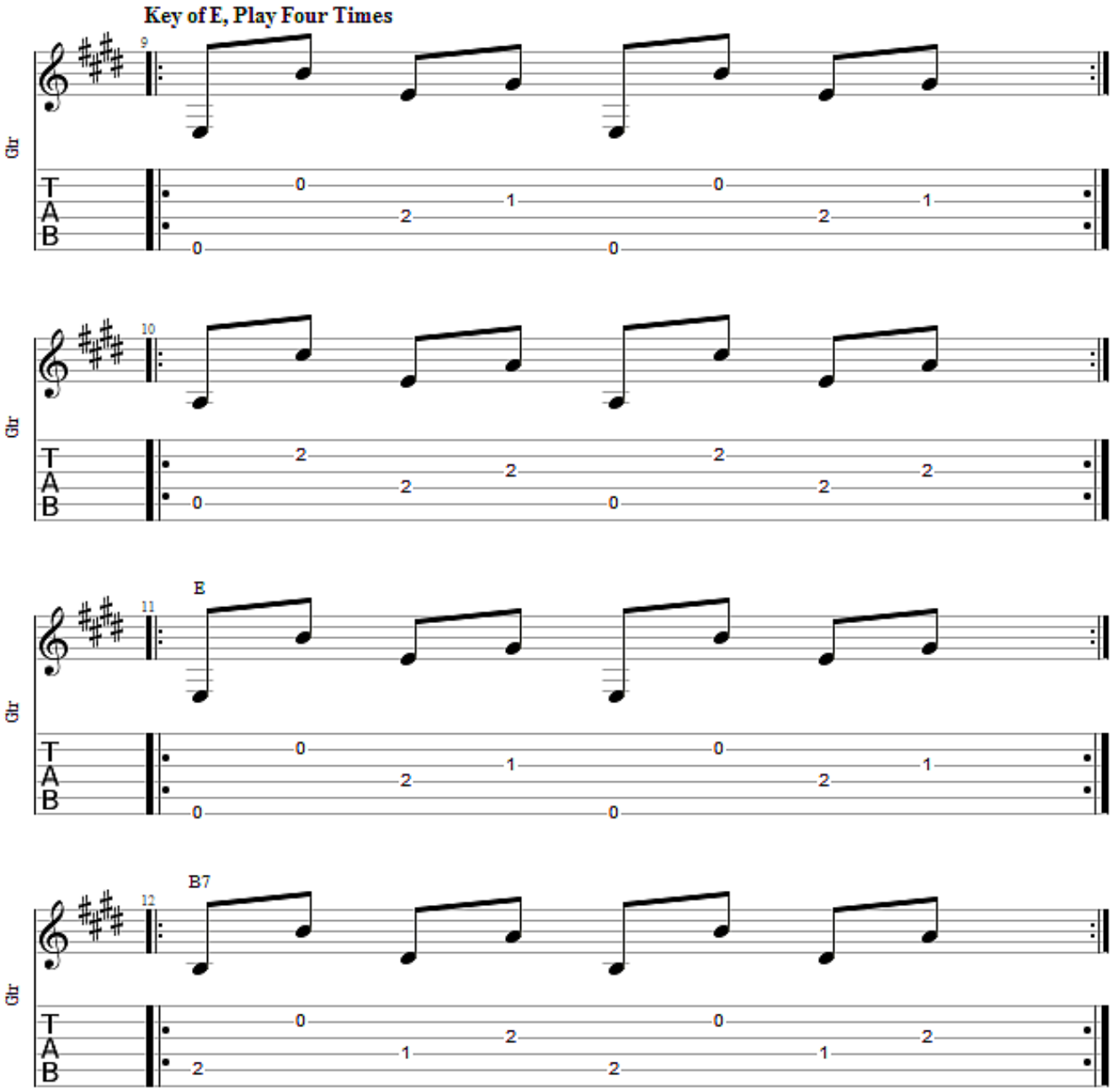

© 2013 Guitartricks.com