Bread & Butter Blues Licks Series 1
Lesson 2: Tricky Picking and Bending

Medium Blues Swing ♩ = 120 (♩♫-♩♪)

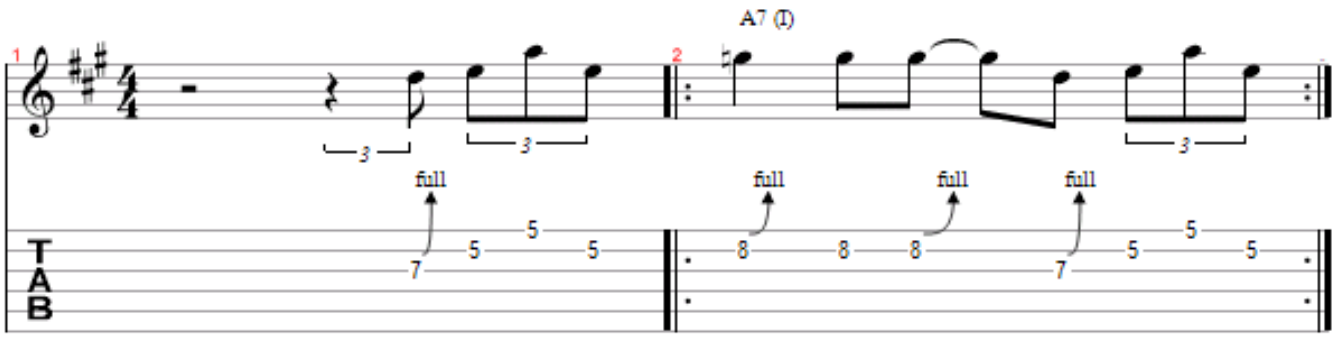

Copyright Christopher Schlegel 2013
All Rights Reserved - International Copyright Secured