Guitar Tricks 68: Halloween Guitar Lesson
By Neal Walter

MA HA HA HA HA HA HAAAA!

Halloween Guitar Lesson

Written by Anders Mouridsen

Instructor: Tony Bones

Transcribed by Jon Dainius

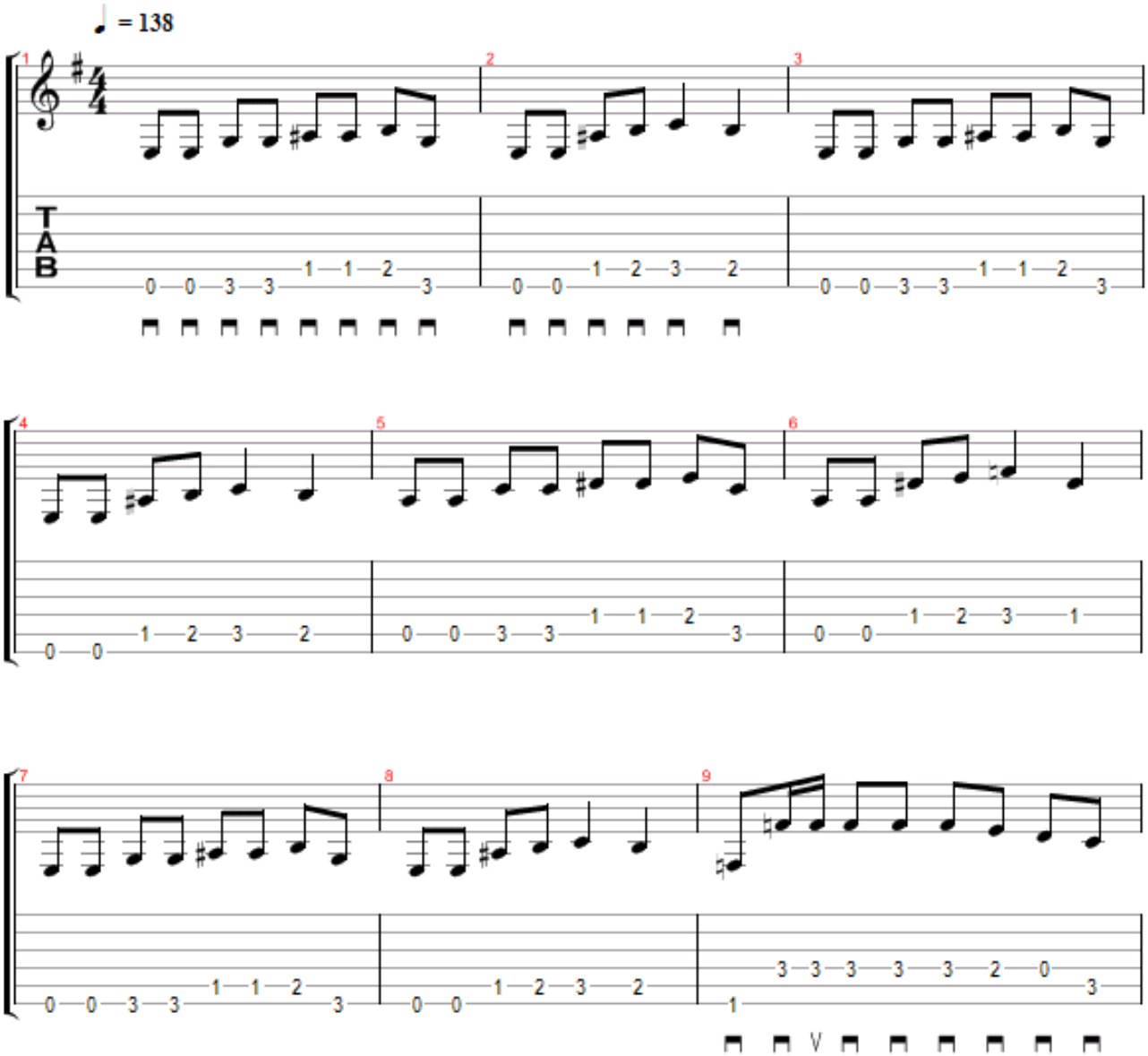

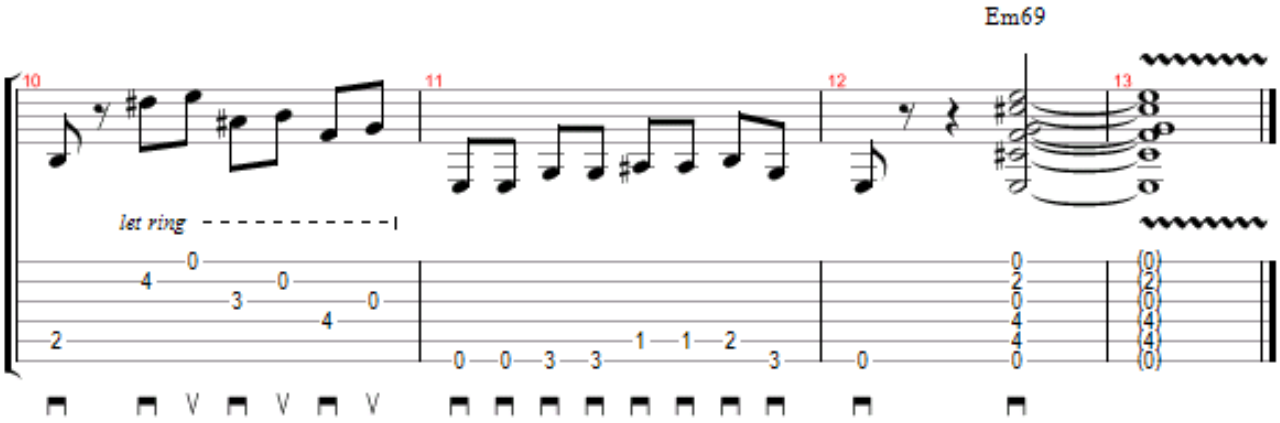

Copyright © 2010
All Rights Reserved. International Copyright Secured