Lesson 3: Open D Tuning
By Anders Mouridsen

Slide Guitar Lesson 3

Anders Mouridsen

Open D Tuning
① = D ④ = D
② = A ⑤ = A
③ = F# ⑥ = D

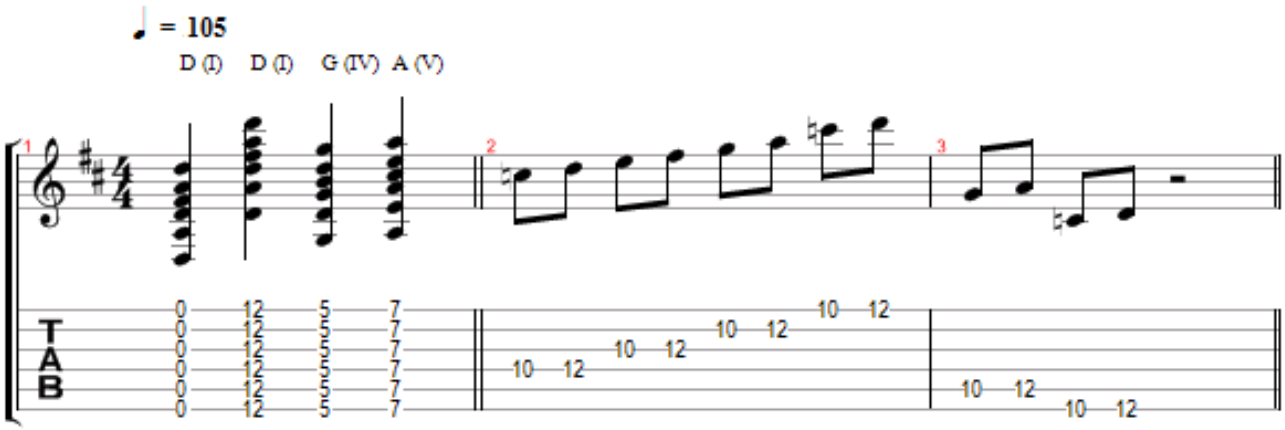

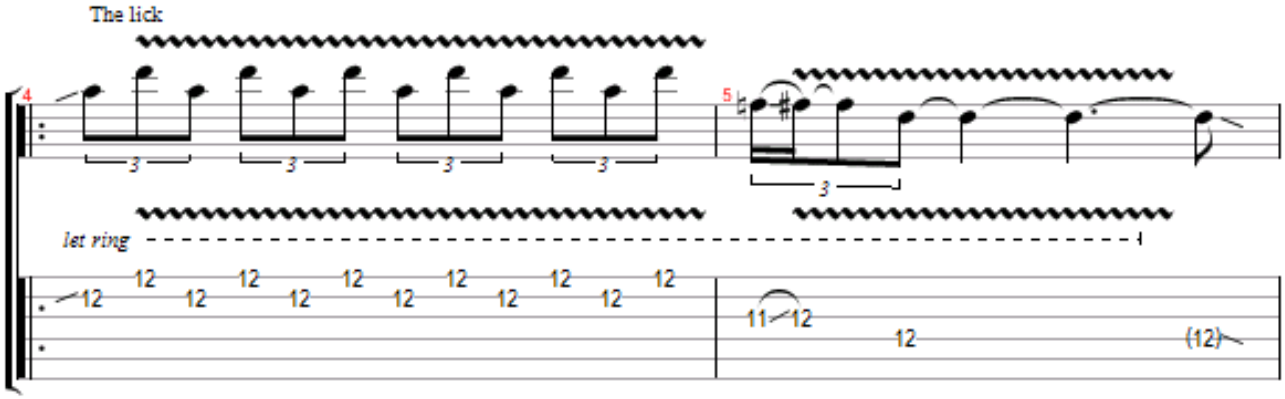

Lesson 3: Open D Tuning

By Anders Mouridsen

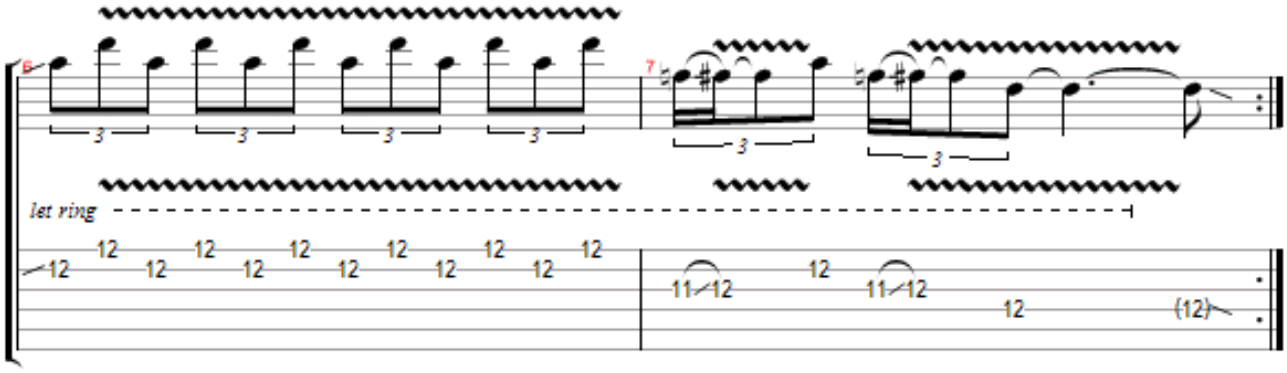

© 2009

Transcribed by Jon Dainius