Use of Minor Scale in a Blues Context Example 3

Anders Mouridsen

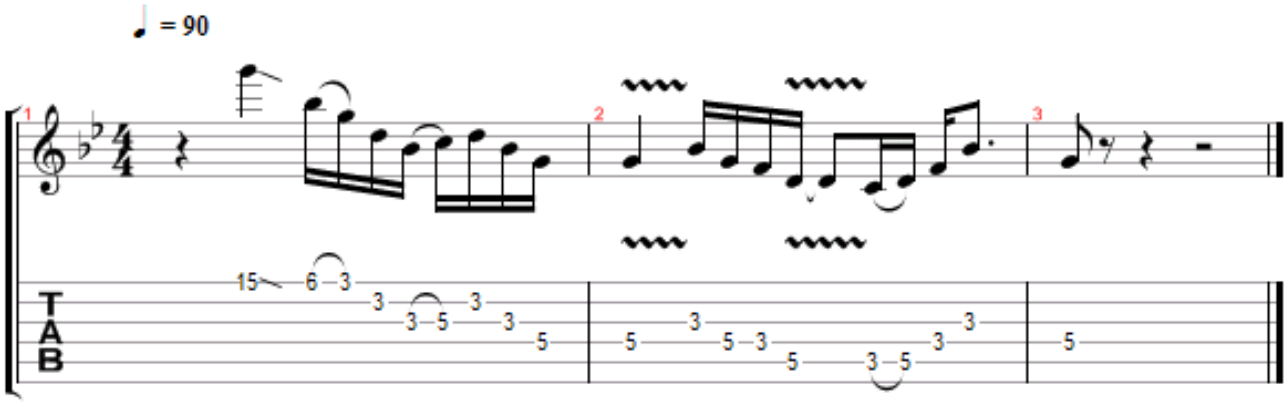

© 2009

Transcribed by Jon Dainius